



## 10 Nettleton Road , Mirfield, WF14 9AQ

A three bedroom semi detached family home conveniently positioned within walking distance to the centre of Mirfield and all amenities including public transport links. The railway station in the centre of town connects neighbouring towns and cities including; Huddersfield, Leeds and Manchester, as well as having a direct line to London. Motorway networks are also within close proximity. The property would benefit from some cosmetic improvements, but occupies a generous plot and presents an exciting opportunity for the next owners. The large gated driveway provides off road parking and the property enjoys good sized gardens to the front and rear. NO CHAIN!

Offers Around £180,000



10 Nettleton Road  
, Mirfield, WF14 9AQ



- THREE BEDROOM SEMI DETACHED PROPERTY
- CLOSE TO MOTORWAY NETWORKS & PUBLIC TRANSPORT LINKS
- LARGE PLOT WITH GENEROUS GARDENS
- GATED DRIVEWAY PROVIDES OFF ROAD PARKING
- WITHIN WALKING DISTANCE TO ALL TOWN CENTRE AMENITIES
- NO CHAIN

Entrance

Lounge

Kitchen

Ground Floor Bathroom

Separate WC

First Floor Landing

Shower Room

Bedroom One

Bedroom Two

Bedroom Three

Garden & Driveway





Floor Plan

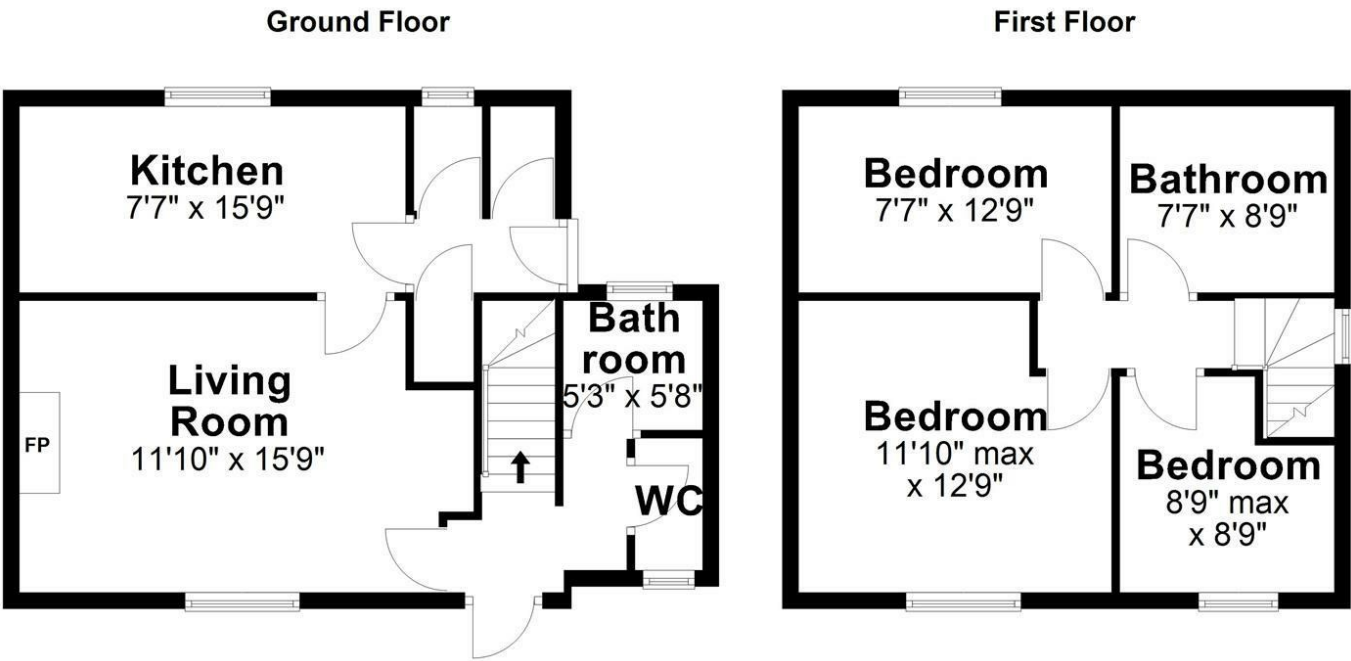

Total area: approx. 927.1 sq. feet  
Nettleton Road, Mirfield

These particulars, whilst believed to be accurate are set out as a general outline only for guidance and do not constitute any part of an offer or contract. Intending purchasers should not rely on them as statements of representation of fact, but must satisfy themselves by inspection or otherwise as to their accuracy. No person in this firms employment has the authority to make or give any representation or warranty in respect of the property.

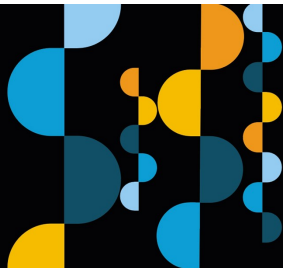
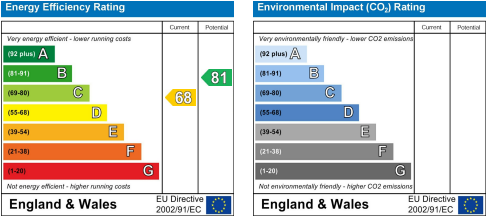

Estate  
agency  
done  
properly

Snow  
Gate™

**Holmfirth** 26 Victoria Street, West Yorkshire HD9 7DE  
All Enquiries: 01484 680800  
**Mirfield** 108 Huddersfield Road, West Yorkshire WF14 8AF  
All Enquiries: 01924 497801  
[snowgate.co.uk](http://snowgate.co.uk)